

Slide 1 - Slide 1

IES Web Client 8.6

localhost/ies

IES Web Client 8.6 © INFOLAB 1994-2013, All Rights Reserved.

Payroll 03: - Agri Flex

Manage Payroll functions here.

[Knowledge Base](#)

Master Files

- [File Maintenance](#)
- [Enquiries](#)
- [Set Up and Controls](#)

Payroll Maintenance

- [Payroll Master](#)

Reporting

- [Master File Reports](#)
- [Payroll Reports](#)
- [Payroll Results](#)

Payroll Activity

- [Harvest Bonuses \(Premi\)](#)
- [Payroll Steps](#)

Administration

- [Payroll Diary](#)
- [Appointments](#)
- [Tasks: Submit New](#)
- [Tasks: Perform](#)
- [Tasks: Edit](#)
- [Tasks: List Active](#)
- [Tasks: Check Progress](#)

Custom

- [Local Options](#)

WEDNESDAY 23 OCTOBER 2013 10:40 AM

Log Off

Slide notes

It is necessary to set up the Tax Table for calculation of Tax deductions.

Slide 2 - Slide 2

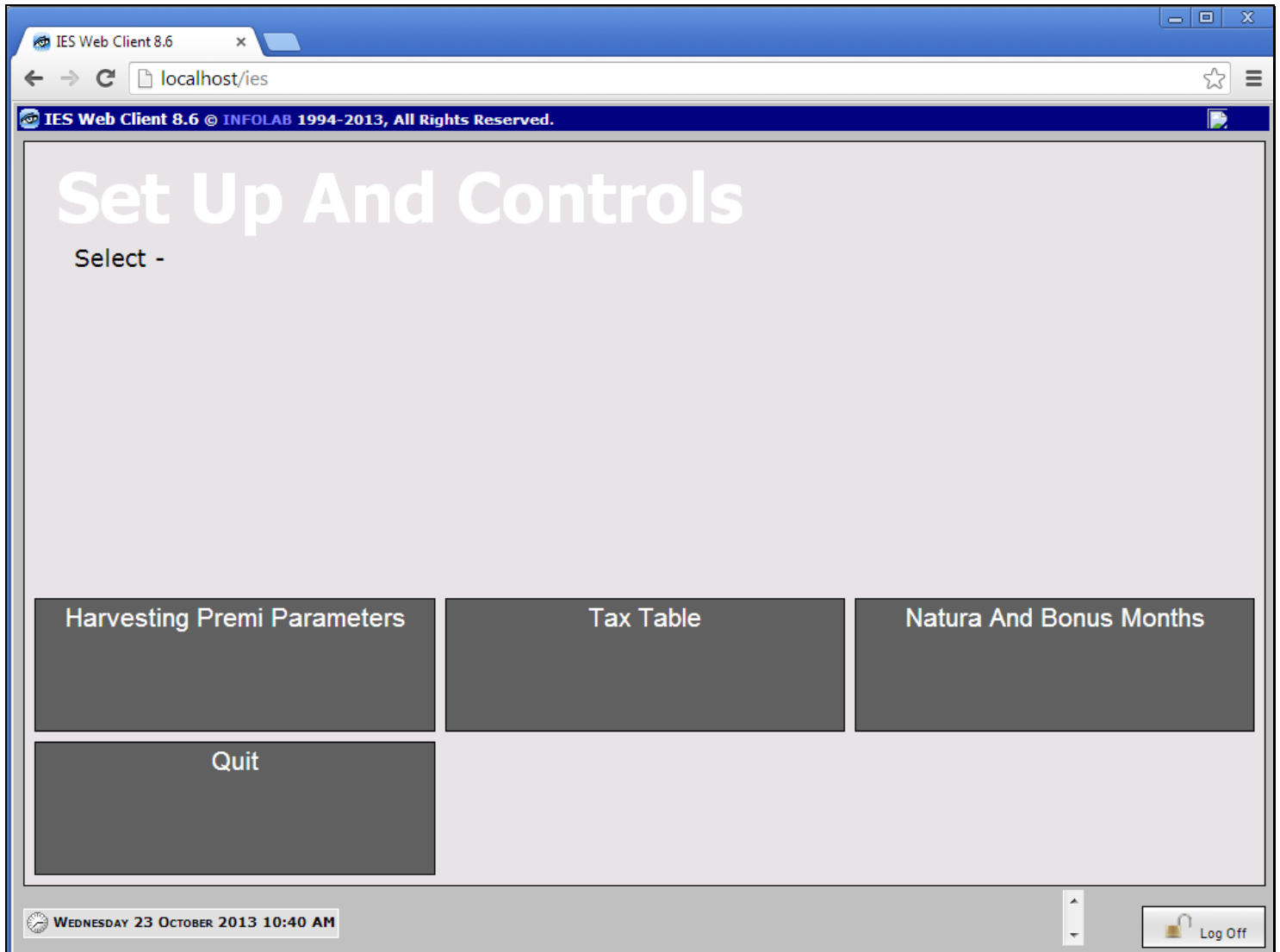

Slide notes

Slide 3 - Slide 3

IES Web Client 8.6 @ INFOLAB 1994-2013, All Rights Reserved.

Tax Table for PAYE - Agri Flex

[Test the Tax Table](#)

	Taxable Amount	Description	% Tax
1	50,000,000.00	on the first	5.00
2	250,000,000.00	then up to	15.00
3	500,000,000.00	then up to	25.00
4	1,000,000,000.00	up to and over	30.00

[Save](#)
[Quit](#)

WEDNESDAY 23 OCTOBER 2013 10:40 AM Log Off

Slide notes

The Tax Table may be updated whenever Tax rates change, and should be updated after completing the last run that uses the 'old rates' and before the next run that must use the 'new rates'.

Slide 4 - Slide 4

IES Web Client 8.6 @ INFOLAB 1994-2013, All Rights Reserved.

Tax Table for PAYE - Agri Flex

[Save](#)
[Quit](#)

[Test the Tax Table](#) ⓘ

	Taxable Amount	Description	% Tax
1	50,000,000.00	on the first	5.00
2	250,000,000.00	then up to	15.00
3	500,000,000.00	then up to	25.00
4	1,000,000,000.00	up to and over	30.00

Next Prev Add Ins Ed Del

WEDNESDAY 23 OCTOBER 2013 10:40 AM

Log Off

Slide notes

We also have an option to test the validity of our input. By stating an Amount to be taxed, the system will return that Tax Deduction, and in this way we can test whether we are satisfied with how the Payroll will apply the Tax Table.

Slide 5 - Slide 5

IES Web Client 8.6

localhost/ies

IES Web Client 8.6 © INFOLAB 1994-2013, All Rights Reserved.

Tax Table for PAYE - Agri Flex

[Test the Tax Table](#) ⓘ

	Taxable Amount	Description	% Tax
1	50,000,000.00	on the first	5.00
2	250,000,000.00	then up to	15.00
3	500,000,000.00	then up to	25.00
4	1,000,000,000.00	up to and over	30.00

Next Prev Add Ins Ed Del

WEDNESDAY 23 OCTOBER 2013 10:40 AM

Log Off

Slide notes

Slide 6 - Slide 6

IES Web Client 8.6

localhost/ies

IES Web Client 8.6 © INFOLAB 1994-2013, All Rights Reserved.

Tax Table for PAYE - Agri Flex

[Save](#)
[Quit](#)

[Test the Tax Table](#) ⓘ

	Taxable Amount	Description	% Tax
1	50,000,000.00	on the first	5.00
2	250,000,000.00	then up to	15.00
3	500,000,000.00	then up to	25.00
4	1,000,000,000.00	up to and over	30.00

User Input

Earning Amt to test

Next Prev Add Ins Ed Del

WEDNESDAY 23 OCTOBER 2013 10:40 AM

Log Off

Slide notes

Slide 7 - Slide 7

IES Web Client 8.6 @ INFOLAB 1994-2013, All Rights Reserved.

Tax Table for PAYE - Agri Flex

[Save](#)
[Quit](#)

[Test the Tax Table](#) ⓘ

	Taxable Amount	Description	% Tax
1	50,000,000.00	on the first	5.00
2	250,000,000.00	then up to	15.00
3	500,000,000.00	then up to	25.00
4	1,000,000,000.00	up to and over	30.00

IES Client

Tax Amount = 300,000.00

OK

Next Prev Add Ins Ed Del

WEDNESDAY 23 OCTOBER 2013 10:49 AM

Log Off

Slide notes

And this is the result.

Slide 8 - Slide 8

IES Web Client 8.6 @ INFOLAB 1994-2013, All Rights Reserved.

Tax Table for PAYE - Agri Flex

[Test the Tax Table](#)

	Taxable Amount	Description	% Tax
1	50,000,000.00	on the first	5.00
2	250,000,000.00	then up to	15.00
3	500,000,000.00	then up to	25.00
4	1,000,000,000.00	up to and over	30.00

Next Prev Add Ins Ed Del

WEDNESDAY 23 OCTOBER 2013 10:40 AM Log Off

Slide notes