

Slide 1 - Slide 1

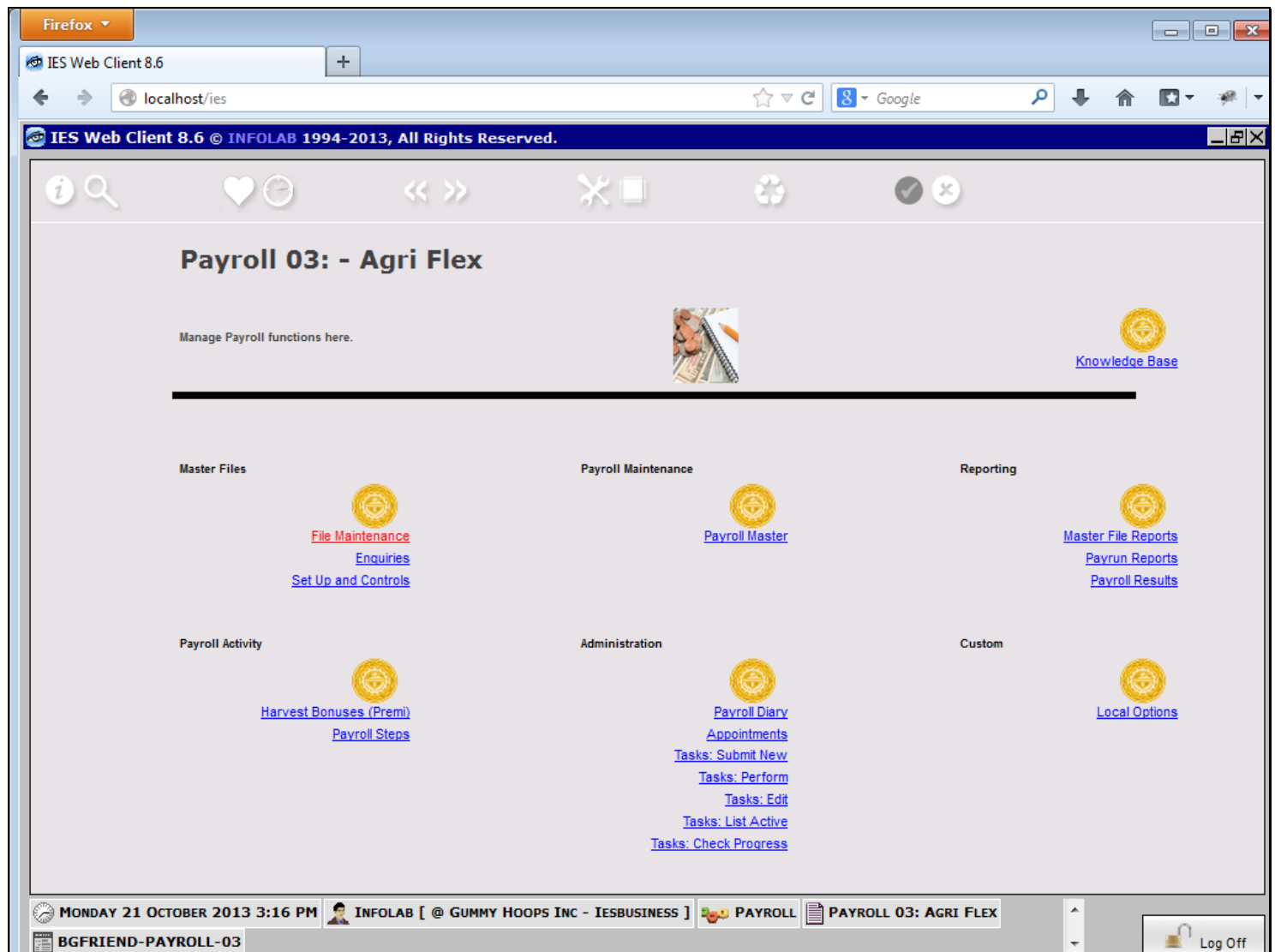

Slide notes

The system allows multiple Payrolls and multiple Payroll types to be present for the same Company.

Slide 2 - Slide 2

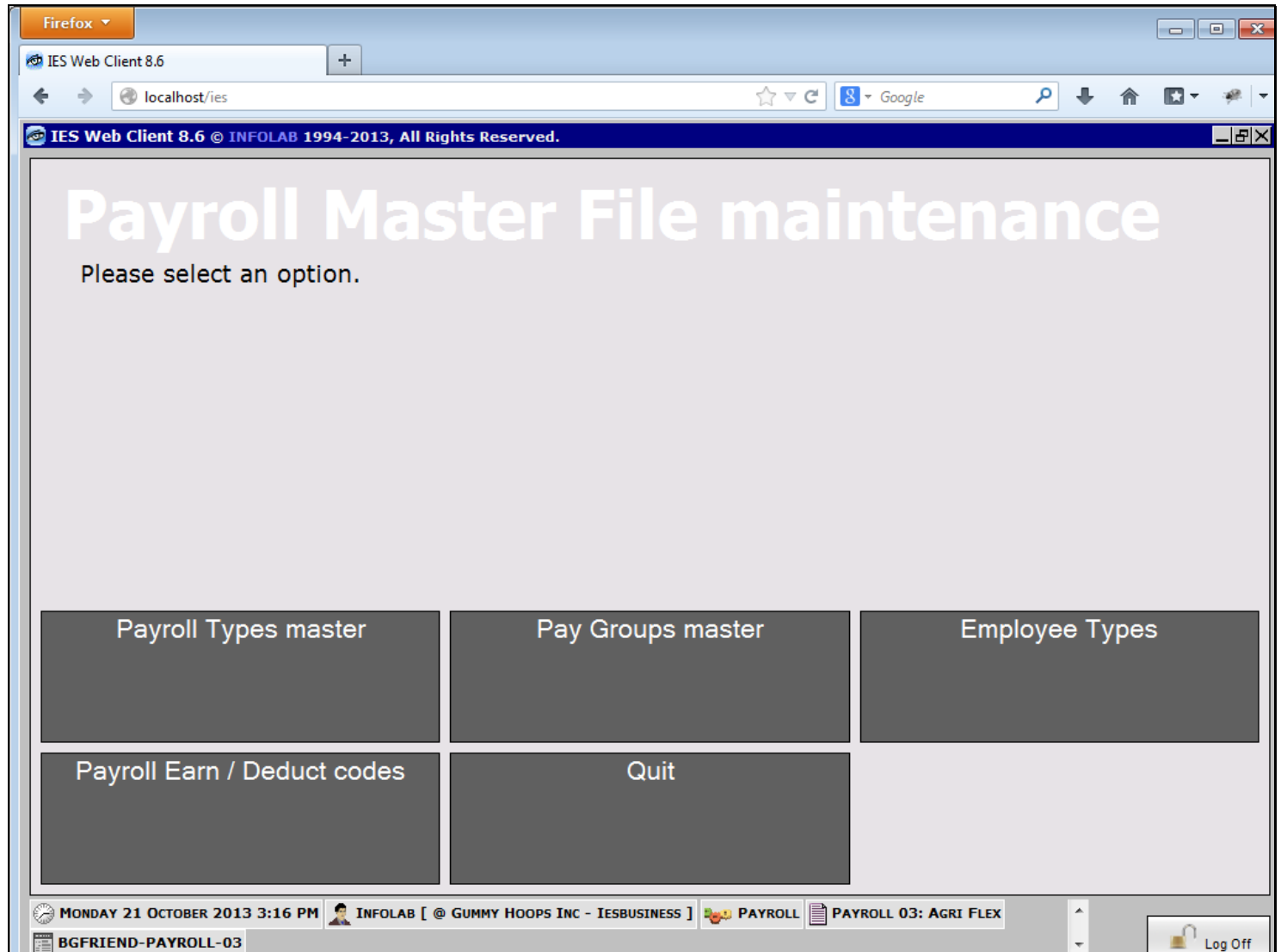

Slide notes

Slide 3 - Slide 3

Firefox

IES Web Client 8.6

localhost/ies

IES Web Client 8.6 © INFOLAB 1994-2013, All Rights Reserved.

1 Main 2 History

Payroll Type Master - Agri Flex

[Save](#)
[Quit](#)

Payroll Key:

Name:

Description:

State:

Type:

Notes:

[Change Payroll Run Dates](#)

| | Start Date | End Date | Run Name | Main Run | W/Days | Run Type | Period | H/Premi | Completed Runs | Last Execution |
|---|------------|----------|----------|----------|--------|----------|--------|---------|----------------|----------------|
| 1 | | | | | | | | | | |

Last Upd By:

Last Updated:

MONDAY 21 OCTOBER 2013 3:16 PM INFOLAB [@ GUMMY HOOPS INC - IESBUSINESS] PAYROLL

PAYROLL TYPE MASTER - AGRI FLEX PAYROLL03-03

Log Off

Slide notes

Slide 4 - Slide 4

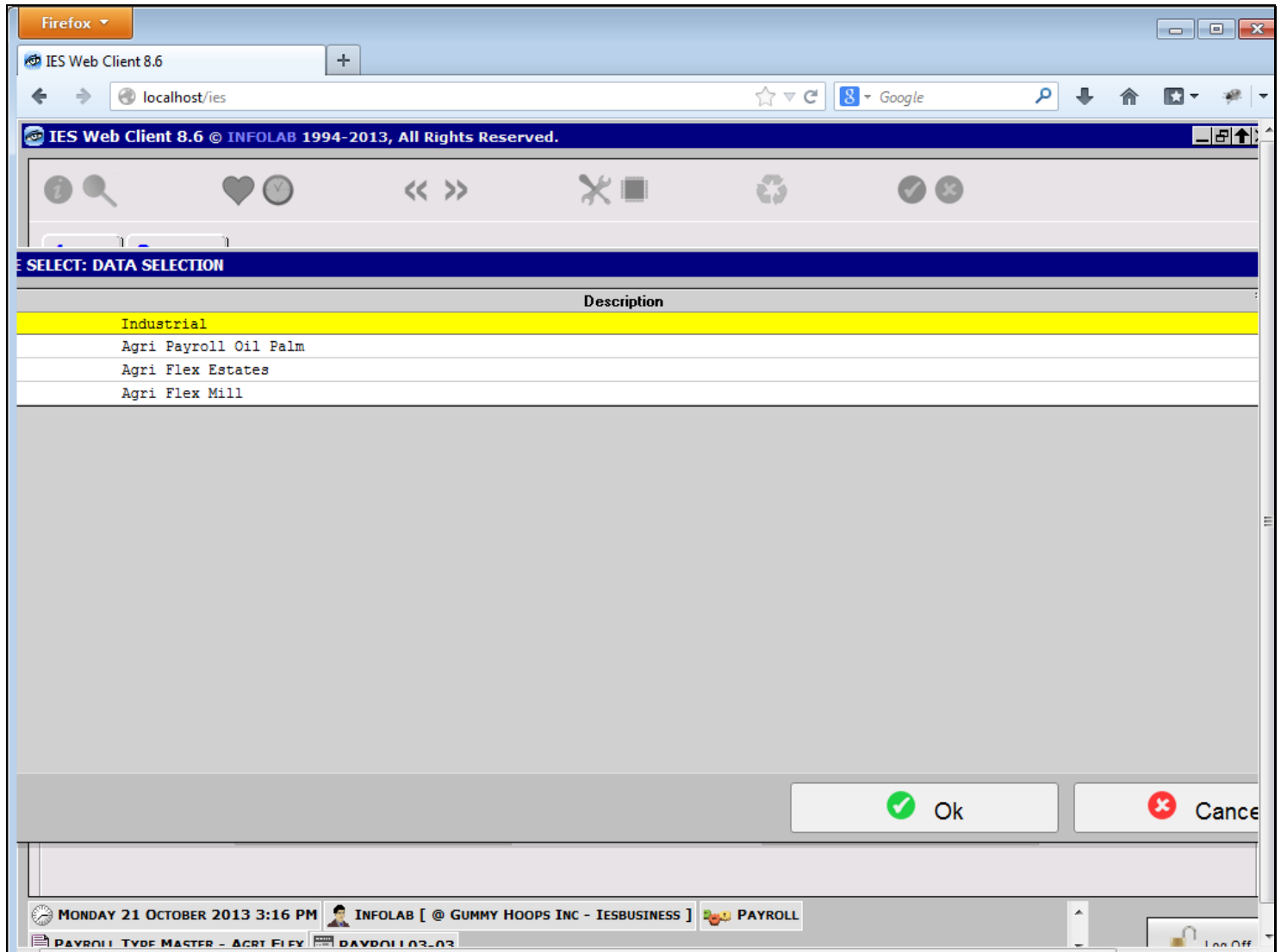

Slide notes

Slide 5 - Slide 5

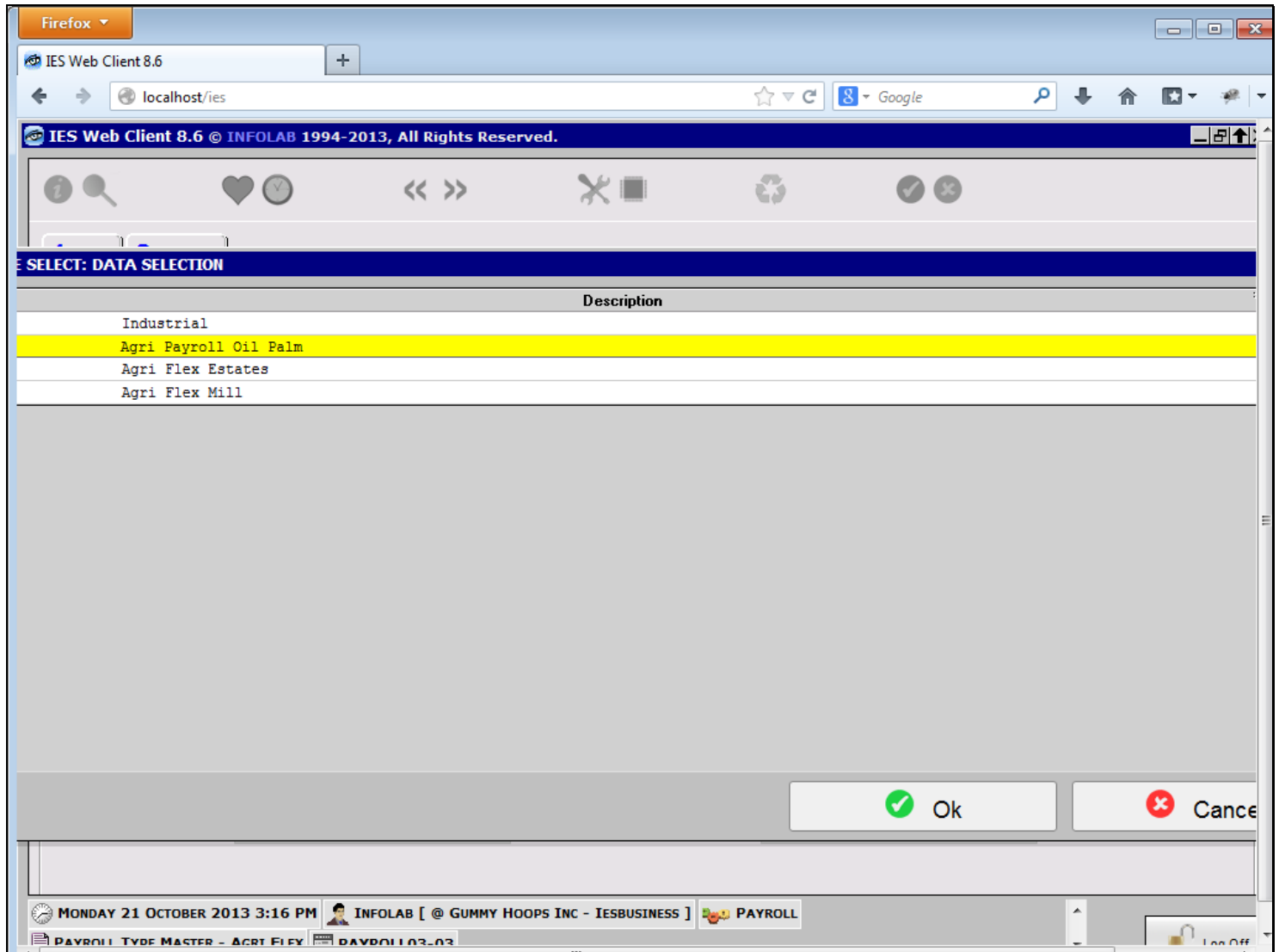

Slide notes

Slide 6 - Slide 6

Firefox

IES Web Client 8.6

localhost/ies

Google

IES Web Client 8.6 © INFOLAB 1994-2013, All Rights Reserved.

1 Main 2 History

Payroll Type Master - Agri Flex

Payroll Key: 02

Name:

Description:

State: Active

Type:

Notes:

Save

Quit

IES Client

Sorry, that Payroll Type cannot be accessed while working with the current Payroll version.

OK

| | Start Date | End Date | Run Name | H/Premi | Completed Runs | Last Execution |
|---|------------|----------|----------|---------|----------------|----------------|
| 1 | | | | | | |

Last Upd By:

Last Updated:

MONDAY 21 OCTOBER 2013 3:16 PM

INFOLAB [@ GUMMY HOOPS INC - IESBUSINESS]

PAYROLL

PAYROLL TYPE MASTER - AGRI FLEX

PAYROLL03-03

Log Off

Slide notes

However, while we are working with a select Type of Payroll, in this case Agri Flex, then we can only access Payroll Masters of the Agri Flex kind.

Slide 7 - Slide 7

The screenshot displays the IES Web Client 8.6 interface within a Firefox browser window. The browser's address bar shows 'localhost/ies'. The page title is 'IES Web Client 8.6 © INFOLAB 1994-2013, All Rights Reserved.'.

The main content area is titled 'Payroll 03: - Agri Flex' and includes a sub-header 'Manage Payroll functions here.' with an image of a calculator and coins. A horizontal line separates this header from the main menu.

The main menu is organized into three columns:

- Master Files**:
 - [File Maintenance](#)
 - [Enquiries](#)
 - [Set Up and Controls](#)
- Payroll Maintenance**:
 - [Payroll Master](#)
- Reporting**:
 - [Master File Reports](#)
 - [Payrun Reports](#)
 - [Payroll Results](#)
- Payroll Activity**:
 - [Harvest Bonuses \(Premi\)](#)
 - [Payroll Steps](#)
- Administration**:
 - [Payroll Diary](#)
 - [Appointments](#)
 - [Tasks: Submit New](#)
 - [Tasks: Perform](#)
 - [Tasks: Edit](#)
 - [Tasks: List Active](#)
 - [Tasks: Check Progress](#)
- Custom**:
 - [Local Options](#)

The bottom status bar shows the date and time 'MONDAY 21 OCTOBER 2013 3:16 PM', the user 'INFOLAB [@ GUMMY HOOPS INC - IESBUSINESS]', and the current module 'PAYROLL' and 'PAYROLL 03: AGRI FLEX'. A 'Log Off' button is located in the bottom right corner.

Slide notes

Slide 8 - Slide 8

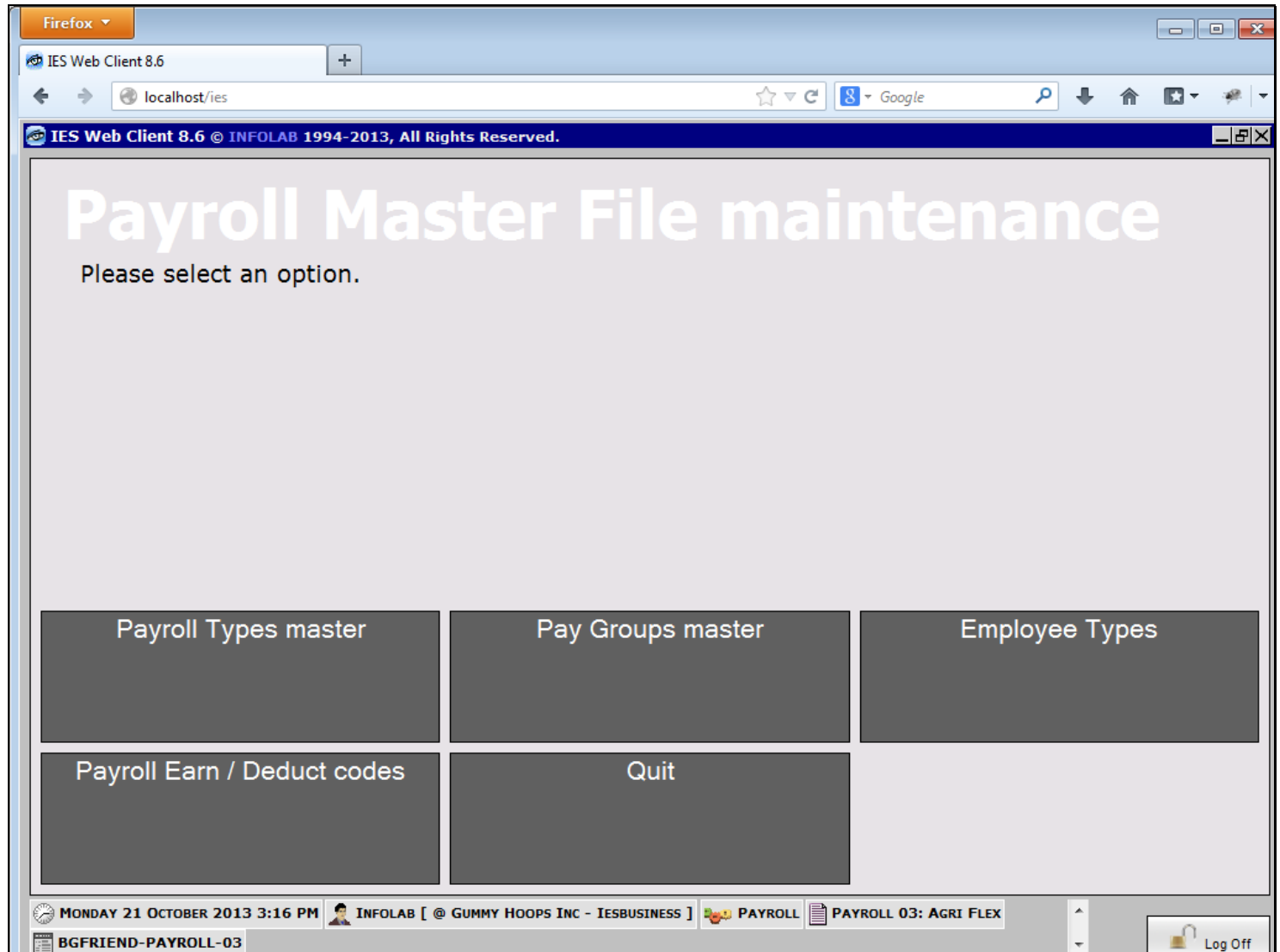

Slide notes

Slide 9 - Slide 9

Firefox

IES Web Client 8.6

localhost/ies

IES Web Client 8.6 © INFOLAB 1994-2013, All Rights Reserved.

1 Main 2 History

Payroll Type Master - Agri Flex

[Save](#)
[Quit](#)

Payroll Key:

Name:

Description:

State:

Type:

Notes:

[Change Payroll Run Dates](#)

| | Start Date | End Date | Run Name | Main Run | W/Days | Run Type | Period | H/Premi | Completed Runs | Last Execution |
|---|------------|----------|----------|----------|--------|----------|--------|---------|----------------|----------------|
| 1 | | | | | | | | | | |

Last Upd By:

Last Updated:

MONDAY 21 OCTOBER 2013 3:16 PM INFOLAB [@ GUMMY HOOPS INC - IESBUSINESS] PAYROLL

PAYROLL TYPE MASTER - AGRI FLEX PAYROLL03-03

Log Off

Slide notes

Slide 10 - Slide 10

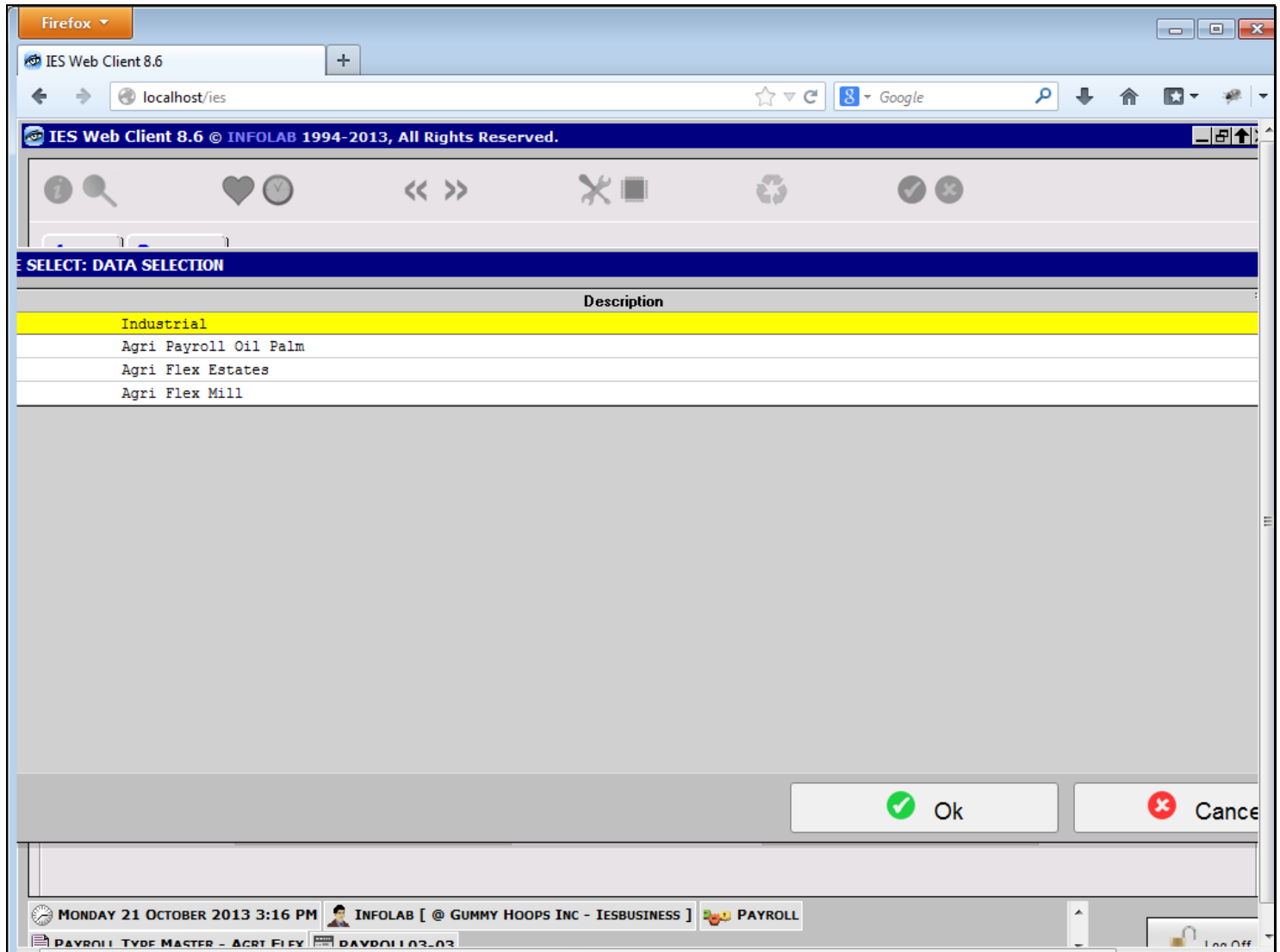

Slide notes

Slide 11 - Slide 11

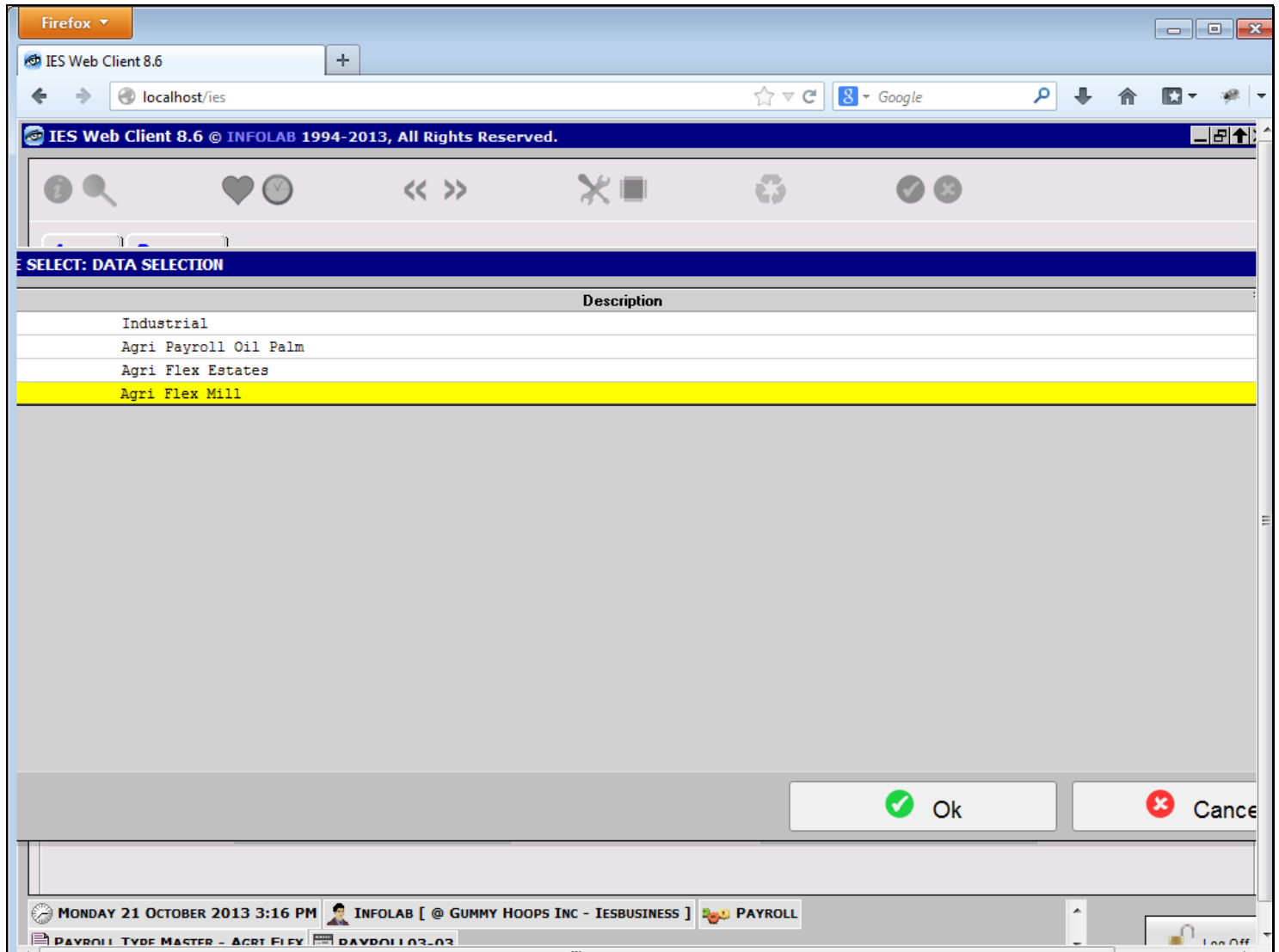

Slide notes

Slide 12 - Slide 12

Firefox

IES Web Client 8.6

localhost/ies

IES Web Client 8.6 © INFOLAB 1994-2013, All Rights Reserved.

1 Main 2 History

Payroll Type Master - Agri Flex

Payroll Key:

Name:

Description:

State:

Type:

Notes:

[Change Payroll Run Dates](#)

| | Start Date | End Date | Run Name | Main Rur | W/Days | Run Type | Period | H/Premi | Completed Runs | Last Executio |
|---|------------|------------|----------|----------|--------|----------|--------|---------|----------------|---------------|
| 1 | 26/10/2013 | 26/10/2013 | * | 5 | 0 | * | 0 | N | 0 | |
| 2 | 25/10/2013 | 25/10/2013 | * | 4 | 0 | * | 0 | N | 0 | |
| 3 | 24/10/2013 | 24/10/2013 | * | 3 | 0 | * | 0 | N | 0 | |
| 4 | 23/10/2013 | 23/10/2013 | * | 2 | 0 | * | 0 | N | 0 | |
| 5 | 22/10/2013 | 22/10/2013 | * | 1 | 0 | * | 0 | N | 0 | |

Last Upd By:

Last Updated:

MONDAY 21 OCTOBER 2013 3:16 PM

INFOLAB [@ GUMMY HOOPS INC - IESBUSINESS]

PAYROLL

PAYROLL TYPE MASTER - AGRI FLEX

PAYROLL03-03

Log Off

Slide notes

A Payroll Type Master for Agri Flex will always show the type as '03 Agri Flex'.

Slide 13 - Slide 13

Firefox

IES Web Client 8.6

localhost/ies

IES Web Client 8.6 © INFOLAB 1994-2013, All Rights Reserved.

1 Main 2 History

Payroll Type Master - Agri Flex

[Save](#)
[Quit](#)

Payroll Key:

Name:

Description:

State:

Type:

Notes:

[Change Payroll Run Dates](#)

| | Start Date | End Date | Run Name | Main Rur | W/Days | Run Type | Period | H/Premi | Completed Runs | Last Executio |
|---|------------|------------|----------|----------|--------|----------|--------|---------|----------------|---------------|
| 1 | 26/10/2013 | 26/10/2013 | * | 5 | 0 | * | 0 | N | 0 | |
| 2 | 25/10/2013 | 25/10/2013 | * | 4 | 0 | * | 0 | N | 0 | |
| 3 | 24/10/2013 | 24/10/2013 | * | 3 | 0 | * | 0 | N | 0 | |
| 4 | 23/10/2013 | 23/10/2013 | * | 2 | 0 | * | 0 | N | 0 | |
| 5 | 22/10/2013 | 22/10/2013 | * | 1 | 0 | * | 0 | N | 0 | |

Last Upd By:

Last Updated:

MONDAY 21 OCTOBER 2013 3:16 PM

INFOLAB [@ GUMMY HOOPS INC - IESBUSINESS]

PAYROLL

PAYROLL TYPE MASTER - AGRI FLEX

PAYROLL03-03

Log Off

Slide notes

Slide 14 - Slide 14

Firefox

IES Web Client 8.6

localhost/ies

IES Web Client 8.6 © INFOLAB 1994-2013, All Rights Reserved.

1 Main 2 History

Payroll Type Master - Agri Flex

[Save](#)
[Quit](#)

Payroll Key:

Name:

Description:

State:

Type:

Notes:

[Change Payroll Run Dates](#)

| | Start Date | End Date | Run Name | Main Rur | W/Days | Run Type | Period | H/Premi | Completed Runs | Last Executio |
|---|------------|------------|----------|----------|--------|----------|--------|---------|----------------|---------------|
| 1 | 26/10/2013 | 26/10/2013 | * | 5 | 0 | * | 0 | N | 0 | |
| 2 | 25/10/2013 | 25/10/2013 | * | 4 | 0 | * | 0 | N | 0 | |
| 3 | 24/10/2013 | 24/10/2013 | * | 3 | 0 | * | 0 | N | 0 | |
| 4 | 23/10/2013 | 23/10/2013 | * | 2 | 0 | * | 0 | N | 0 | |
| 5 | 22/10/2013 | 22/10/2013 | * | 1 | 0 | * | 0 | N | 0 | |

Last Upd By:

Last Updated:

MONDAY 21 OCTOBER 2013 3:16 PM

INFOLAB [@ GUMMY HOOPS INC - IESBUSINESS]

PAYROLL

PAYROLL TYPE MASTER - AGRI FLEX

PAYROLL03-03

Log Off

Slide notes

Slide 15 - Slide 15

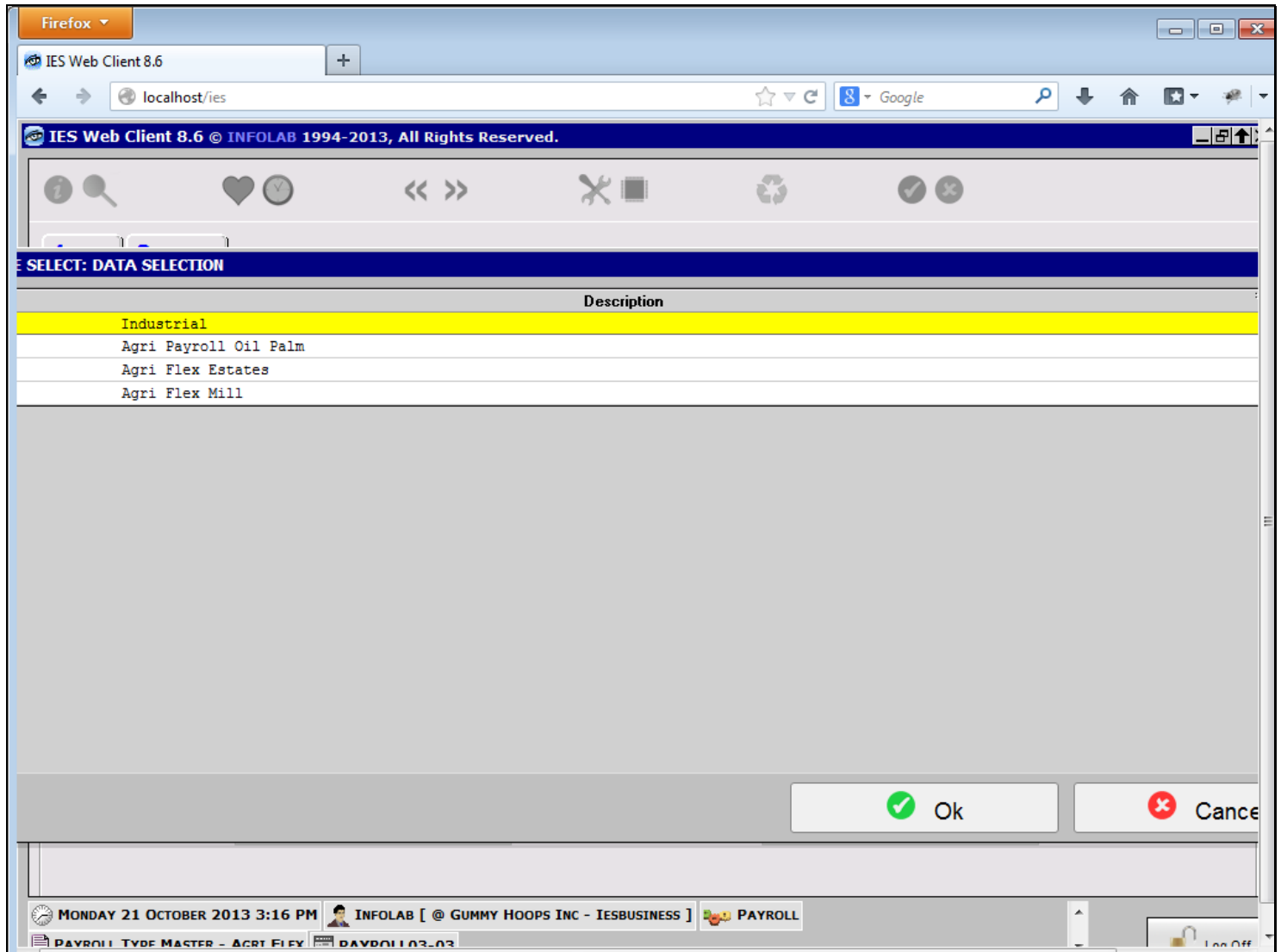

Slide notes

Slide 16 - Slide 16

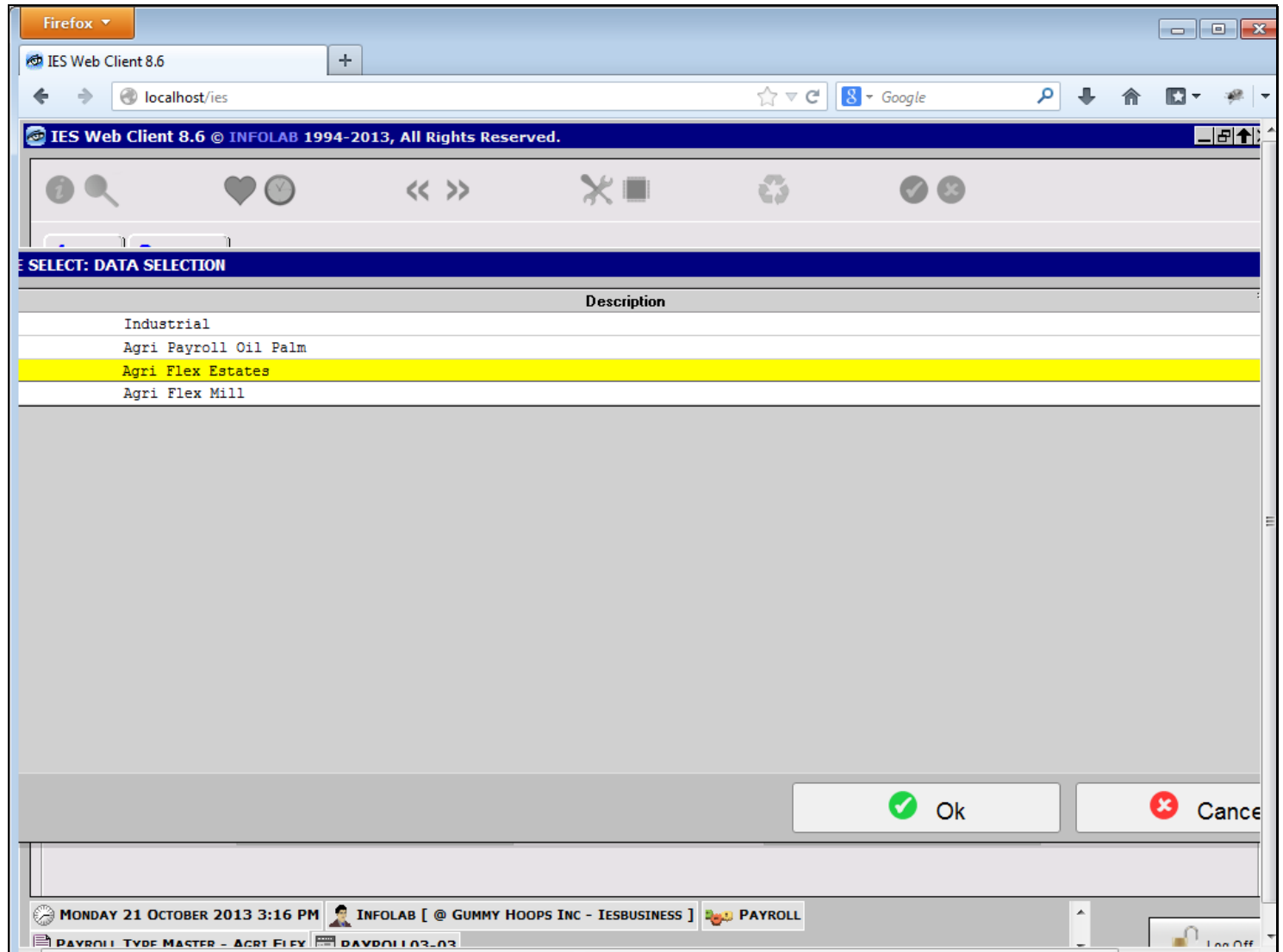

Slide notes

Slide 17 - Slide 17

Firefox

IES Web Client 8.6

localhost/ies

IES Web Client 8.6 © INFOLAB 1994-2013, All Rights Reserved.

1 Main 2 History

Payroll Type Master - Agri Flex

[Save](#)
[Quit](#)

Payroll Key:

Name:

Description:

State:

Type:

Notes:

[Change Payroll Run Dates](#)

| | Start Date | End Date | Run Name | Main Rur | W/Days | Run Type | Period | H/Premi | Completed Runs | Last Executio |
|---|------------|------------|----------|----------|--------|----------|--------|---------|----------------|---------------|
| 1 | 17/10/2013 | 17/10/2013 | * | 5 | 0 | * | 0 | N | 0 | |
| 2 | 16/10/2013 | 16/10/2013 | * | 4 | 0 | * | 0 | N | 0 | |
| 3 | 15/10/2013 | 15/10/2013 | * | 3 | 0 | * | 0 | N | 0 | |
| 4 | 14/10/2013 | 14/10/2013 | * | 2 | 0 | * | 0 | N | 0 | |
| 5 | 13/10/2013 | 13/10/2013 | * | 1 | 0 | * | 0 | N | 0 | |

Last Upd By:

Last Updated:

MONDAY 21 OCTOBER 2013 3:16 PM

INFOLAB [@ GUMMY HOOPS INC - IESBUSINESS]

PAYROLL

PAYROLL TYPE MASTER - AGRI FLEX

PAYROLL03-03

Log Off

Slide notes

Slide 18 - Slide 18

Firefox

IES Web Client 8.6

localhost/ies

IES Web Client 8.6 © INFOLAB 1994-2013, All Rights Reserved.

1 Main 2 History

Payroll Type Master - Agri Flex

[Save](#)
[Quit](#)

Payroll Key: 03

Name: Agri Flex Estates

Description: Agri Flex Estates

State: Active

Type: 03: Agri Flex

Notes:

[Change Payroll Run Dates](#)

| | Start Date | End Date | Run Name | Main Rur | W/Days | Run Type | Period | H/Premi | Completed Runs | Last Executio |
|---|------------|------------|----------|----------|--------|----------|--------|---------|----------------|---------------|
| 1 | 17/10/2013 | 17/10/2013 | * | 5 | 0 | * | 0 | N | 0 | |
| 2 | 16/10/2013 | 16/10/2013 | * | 4 | 0 | * | 0 | N | 0 | |
| 3 | 15/10/2013 | 15/10/2013 | * | 3 | 0 | * | 0 | N | 0 | |
| 4 | 14/10/2013 | 14/10/2013 | * | 2 | 0 | * | 0 | N | 0 | |
| 5 | 13/10/2013 | 13/10/2013 | * | 1 | 0 | * | 0 | N | 0 | |

Last Upd By: Infolab

Last Updated: 21/10/2013

MONDAY 21 OCTOBER 2013 3:16 PM

INFOLAB [@ GUMMY HOOPS INC - IESBUSINESS]

PAYROLL

PAYROLL TYPE MASTER - AGRI FLEX

PAYROLL03-03

Log Off

Slide notes

Slide 19 - Slide 19

Firefox

IES Web Client 8.6

localhost/ies

IES Web Client 8.6 © INFOLAB 1994-2013, All Rights Reserved.

1 Main 2 History

Payroll Type Master - Agri Flex

Payroll Key: 03

Name: Agri Flex Estates

Description: Agri Flex Estates

State: Active

Type: 03: Agri Flex

Notes:

[Change Payroll Run Dates](#)

| | Start Date | End Date | Run Name | Main Rur | W/Days | Run Type | Period | H/Premi | Completed Runs | Last Execution |
|---|------------|------------|----------|----------|--------|----------|--------|---------|----------------|----------------|
| 1 | 17/10/2013 | 17/10/2013 | * | 5 | 0 | * | 0 | N | 0 | |
| 2 | 16/10/2013 | 16/10/2013 | * | 4 | 0 | * | 0 | N | 0 | |
| 3 | 15/10/2013 | 15/10/2013 | * | 3 | 0 | * | 0 | N | 0 | |
| 4 | 14/10/2013 | 14/10/2013 | * | 2 | 0 | * | 0 | N | 0 | |
| 5 | 13/10/2013 | 13/10/2013 | * | 1 | 0 | * | 0 | N | 0 | |

Last Upd By: Infolab

Last Updated: 21/10/2013

MONDAY 21 OCTOBER 2013 3:16 PM

INFOLAB [@ GUMMY HOOPS INC - IESBUSINESS]

PAYROLL

PAYROLL TYPE MASTER - AGRI FLEX

PAYROLL03-03

Log Off

Slide notes

So we can see that we may have multiple Payroll Types, and also we may have multiple Payrolls of the same Type, i.e. multiple Agri Flex Payrolls. We can, for example, have 1 for the Estates and another for the Mill.